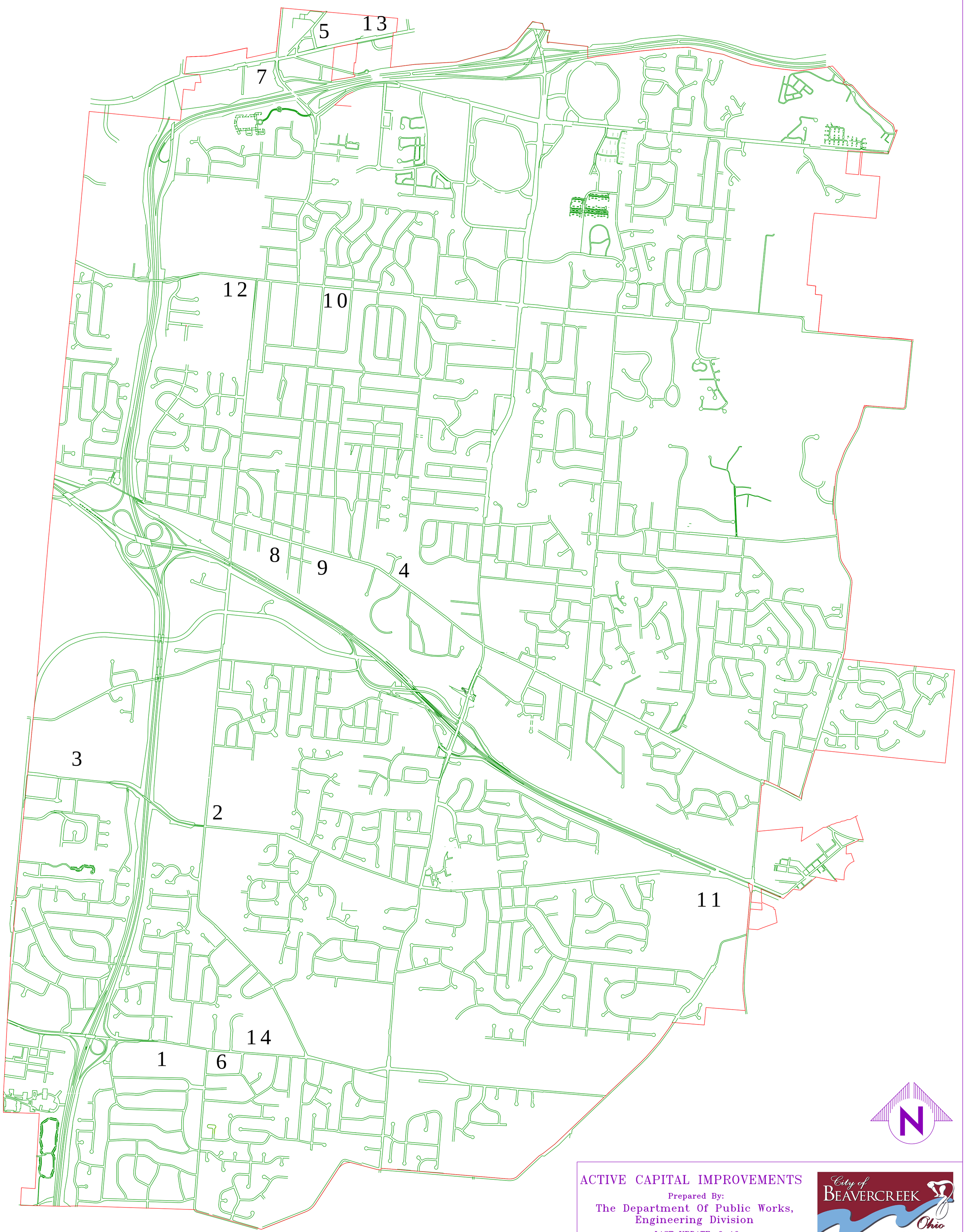

ACTIVE CAPITAL IMPROVEMENTS

Prepared By:

The Department Of Public Works,
Engineering Division

LAST UPDATE: 9-16

City of BEAVERCREEK Ohio
INCORPORATED 1980