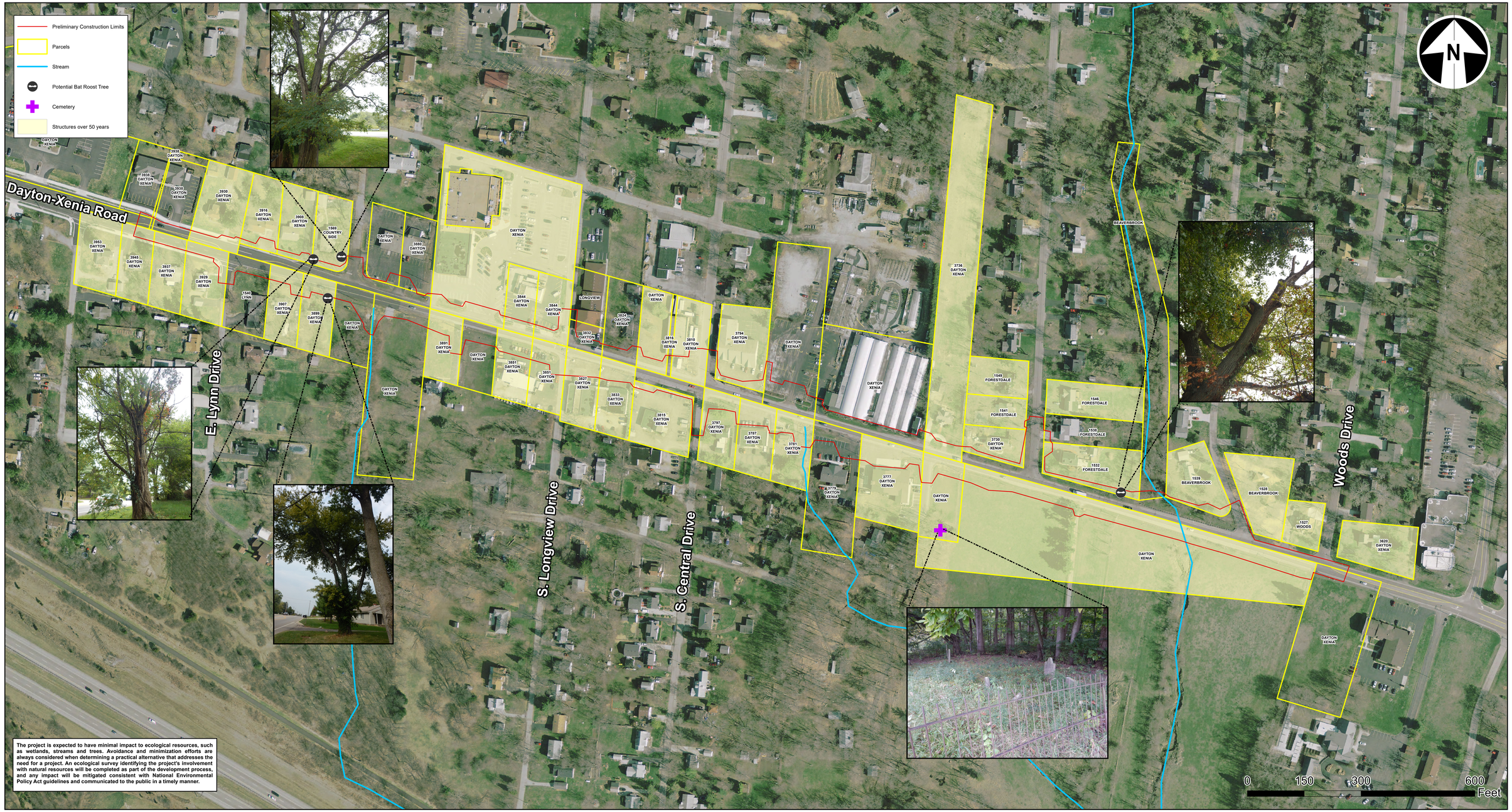

The project is expected to have minimal impact to ecological resources, such as wetlands, streams and trees. Avoidance and minimization efforts are always considered when determining a practical alternative that addresses the need for a project. An ecological survey identifying the project's involvement with natural resources will be completed as part of the development process, and any impact will be mitigated consistent with National Environmental Policy Act guidelines and communicated to the public in a timely manner.

> Dayton-Xenia Road Widening

Environmental Resources Map

City of Beavercreek

Innovative Facility and Infrastructure Design™